Thánh Vịnh 131

(câu 1 - 3)

tempo = 50
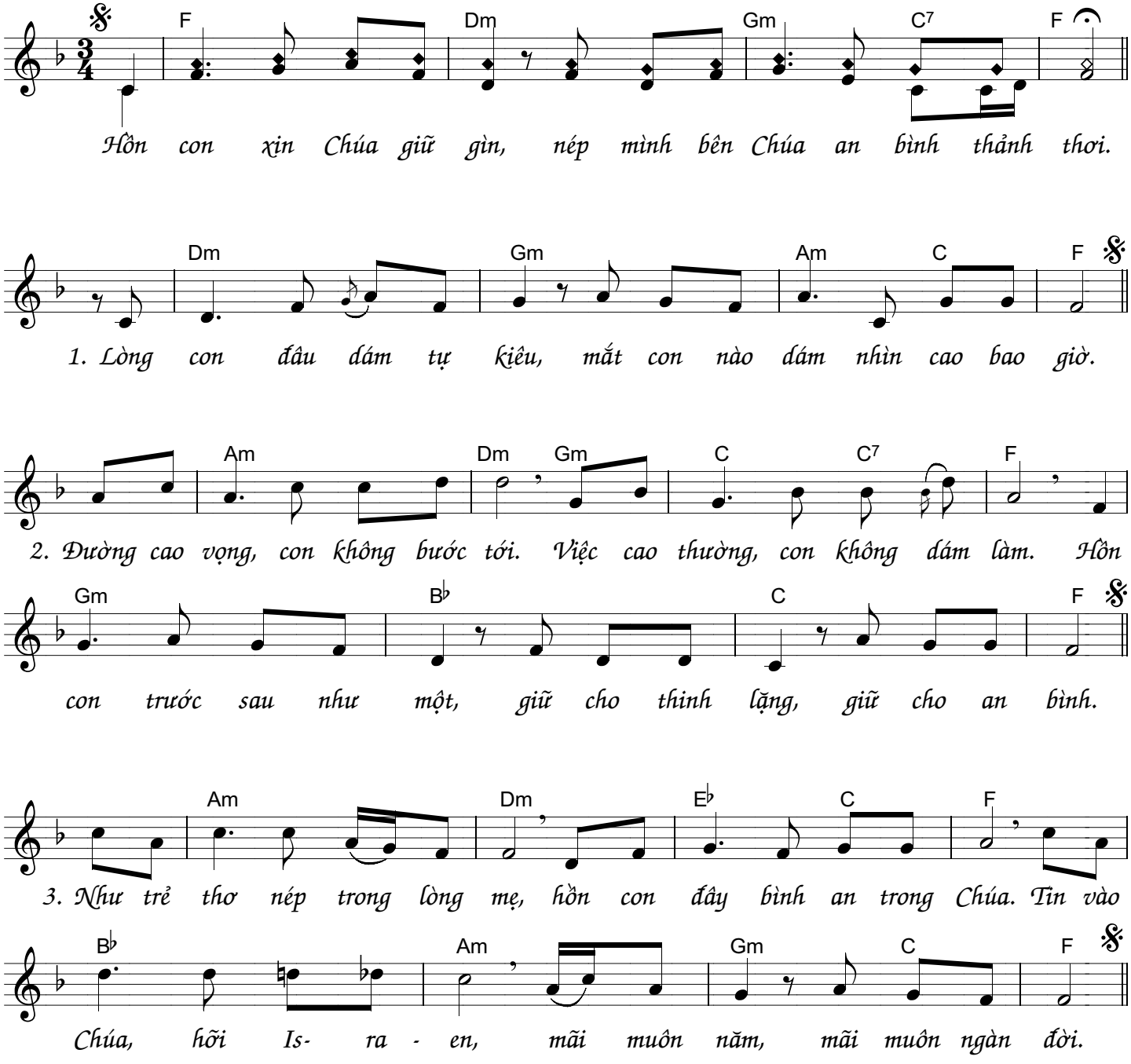
N.Tiến Dũng